Swann

ADW™

Advanced Digital Wireless™

Digital Wireless Extra Camera

ADW-300/X™

Add-on camera for use with the receiver of the Swann ADW-300™, to create your own wireless security system

PC USER February 2009 Product Review

"We were astounded at the difference between this and previous models."

"The camera worked flawlessly through several walls"

"Excellent signal transmission and far superior range compared to most."

good video quality
1/4" CMOS 380 TV lines

up to **165ft 50m**
wireless transmission

26ft 8m
superior night vision

weather resistant
robust metal casing

easily connects
to your TV & DVR

At last a range of Wireless security solutions that you can depend on. Introducing Swann's industry-leading ADW (Advanced Digital Wireless) technology. Wireless security for the world we live in.

- Clearer picture, better sound, every time
- Zero interference from bluetooth, microwave,web routers, cordless phones etc, and is truly wi-fi friendly
- 100% privacy from a secure, encrypted point-to-point signal
- Combine with the receiver of the ADW-300™ (SW233-ADW) for your own digital wireless security system
- Perfect for professional uses & DVRs with motion detection
- Installing wireless security has never been easier, just plug and play

ADW™

Advanced Digital Wireless™

Digital Wireless Extra Camera

ADW-300/X™

easy to install

Connect & view through

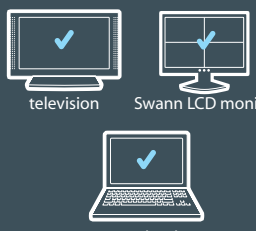

Monitor & record through

optional extras

- ADW-300 Camera & Receiver – SW233-ADW

home or business

At last wireless security for today's world!

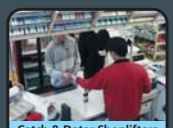

Catch & Deter Shoplifters
Atrapar e Impedir Ladrones de Tiendas

Monitor Kids & Nanny Cam
Monitorear Niños y Cámara Niñera

Safeguard Loved Ones
Proteger las Personas Queridas

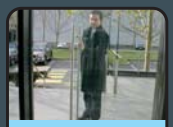

Screen Visitors
Filtrar Visitantes

System specifications:

Video

Image Sensor	1/4" CMOS
Video Quality	380 TV Lines
Number of Effective Pixels	VGA: 640 x 480 / QVGA: 320 x 240
Minimum Illumination	0 Lux (IR on)
Day/Night Mode	Color during day / switches to B&W at night
White Balance	Automatic
Signal / Noise Ratio	> 48dB
Electronic Shutter	1/60 - 1/15,000 NTSC / 1/50 - 1/15,000 PAL
Gain Control	Automatic
Backlight Compensation	Yes
Wide Dynamic Range	No
Lens	6mm
Viewing Angle	54 degrees

Audio

Microphone	Yes
Audio Range	9ft / 3m

Night Vision

Night Vision Distance	Up to 26ft / 8m
IR Cut Filter	No
Number of Infra-Red LEDs	24
Infra-Red Wavelength	850nm
Infra-Red LED Life	10,000 hours

General

Operating Power	DC 5V
Operating Temperature	-10°C ~ 50°C / -14°F ~ 122°F
Body Construction	Aluminum
Dimensions - Camera & Stand	6.3" x 2.5" x 6.3" / 160mm x 63mm x 161mm
Weight – Camera & Stand	11.6oz / 330g
Dimensions - Receiver	N/a
Weight - Receiver	N/a
Remote Control	No

Wireless

Digital or Analog	Digital
Max. Transmission Range	Up to 165ft / 50m
Typical Range	65ft / 20m
Frequency	2.4 GHz
Transmission Channels	4
Batttery Power Option	No

* Depends on local conditions

Pack Contents:

- ADW-300X™ Wireless Camera
- Antenna
- RCA TV Connection Cable 3ft (1m)
- Power Adapter
- Mounting Screws & Plugs
- Operating Instructions
- Theft Deterrent Stickers x 4

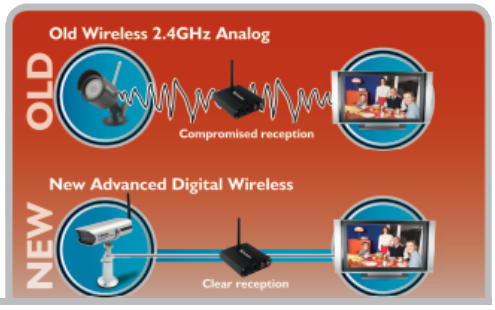

Product Code: SW233-XAD